

CENTRAL MN CHRISTIAN SCHOOL

Providing Christian Education since 1911

204 School Street, PO Box 98 | Prinsburg, MN 56281
Phone (320) 978-8700 | Fax (320) 978-6797
www.cmcschool.org | info@cmcschool.org

Dear Parents/Guardians:

Central Minnesota Christian School (CMCS) is not responsible for any accidental injuries that occur to students while under the school's supervision or participating in interscholastic sports.

Our School District has partnered with Student Assurance Services to give families the opportunity to purchase accident insurance for their student(s). When enrolled, this coverage provides financial assistance with your out-of-pocket medical expenses should your student sustain an accidental bodily injury.

Reasons to consider coverage for your student:

1. Your primary health insurance has a high deductible – copay – coinsurance.
2. No other insurance on your student.
3. Your student participates in a sport where unexpected injuries commonly occur.

Coverage Options Available	Annual Premium
School Time Coverage (Not Including Interscholastic Sports 7-12) Provides benefits during school sponsored & supervised class/activities ONLY	\$16.00
School Time Coverage (Includes Interscholastic Sports) Provides benefits during school sponsored & supervised class/activities/interscholastic sports (Grades 7-12 Except Football Grades 9-12)	\$91.00
Football Coverage Grades 9-12 Provides benefits to athletes when practicing and competing during the football season	\$250.00
Full Time Coverage (Not Including Interscholastic Sports 7-12) Provides benefits for students 24 hours a day, 7 days a week	\$99.00
Full Time Coverage (Includes Interscholastic Sports) Provides benefits for students 24/7 as well as when they participate in interscholastic sports (Grades 7-12 Except Football Grades 9-12)	\$174.00
Extended Dental Coverage Provides additional benefits for students 24 hours a day for any dental accident	\$9.00
▪ Coverage can be purchased any time during the school year	

To Enroll Your Student & Review Medical Benefits Visit:

www.sas-mn.com



Scan QR Code with Phone

If you have any questions regarding this voluntary student accident insurance program, please contact Student Assurance Services at (800) 328-2739. You will speak with a live person who can assist you with your questions.

Sincerely,
CMCS Administration



Student Injuries Can Happen

Medical Expenses Can Be a Financial Hardship When the Unexpected Occurs

Approved By Your School/School District - Available for All Students PK-12

What is Student Accident Insurance?

- ◆ Coverage that provides financial assistance with your out-of-pocket medical expenses when your student sustains an accidental bodily injury.

Why Consider Student Accident Insurance For Your Student?

- ◆ High Deductible/Copayments to your Family's Primary Health Insurance
- ◆ No Health Insurance for your Student
- ◆ Your Student participates in an interscholastic sport where an unexpected injury is more likely to occur.
- ◆ Your Student is prone to injuries

Coverage Options Available Through Your School

- ◆ School Time Coverage - \$16.00
 - ◆ Interscholastic Sports Coverage (w/School Time-\$91.00 or 24 Hour Coverage-\$174.00)
 - ◆ 24-Hour/Full-Time Coverage - \$99.00
 - ◆ Football Coverage - \$250.00 (Grades 9-12 for the football season)
 - ◆ Extended Dental Coverage - \$9.00
- Premium Paid Once a School Year*

To Enroll Your Student & Review Medical Benefits

Go to: www.sas-mn.com

or scan this QR code with your smart phone to be directed to our website



Please locate "K-12 Students & Parents" on our homepage. Within this division, you will be able to search for your student's school district. Once located, you will have access to the following information:

- ◆ **Purchase Coverage**
(Managed Online or by Printing/Mailing Enrollment Form and premium)
- ◆ **Brochure (English & Spanish)**
(Explains medical benefits, exclusions and coverage options)
- ◆ **Claim Form**
(fillable form when enrolled student sustains injury)

For Questions, Call Student Assurance Services at (800) 328-2739

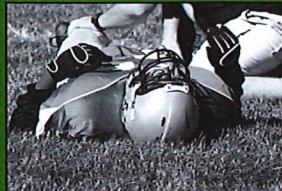

Specializing in Student Accident Insurance Since 1971.

The above information is just a brief description of Student Assurance Service's student accident insurance. For more information including costs, benefits, effective dates, exclusions, limitations, please refer to www.sas-mn.com Students are able to purchase coverage only if his/her school district is a policyholder with the insurance company